

Patient report

Bio-Rad DATE: 05/14/2019
D-10 TIME: 10:50 PM
S/N: #DJ4I016123 Software version: 4.20-2
Sample ID: 10469216
Injection date 05/14/2019 10:40 PM
Injection #: 41 Method: HbA1c
Rack #: --- Rack position: 1

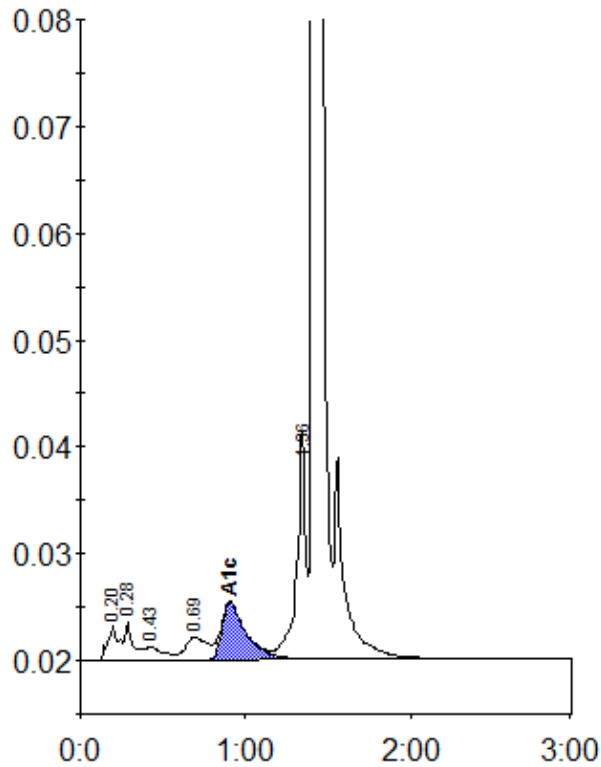

Peak table - ID: 10469216

Peak	R.time	Height	Area	Area %
A1a	0.20	3317	15929	1.1
A1b	0.28	3605	13010	0.9
F	0.43	1353	9913	0.7
LA1c/CHb-1	0.69	2142	20094	1.4
A1c	0.91	5335	55848	5.6
P3	1.36	20603	81522	5.7
A0	1.41	435617	1231797	86.3
Total Area:		1428113		

Concentration:	%
A1c	5.6